UNELECTRIFIED AREA , ZONE - 517 , DISTT - NARELA

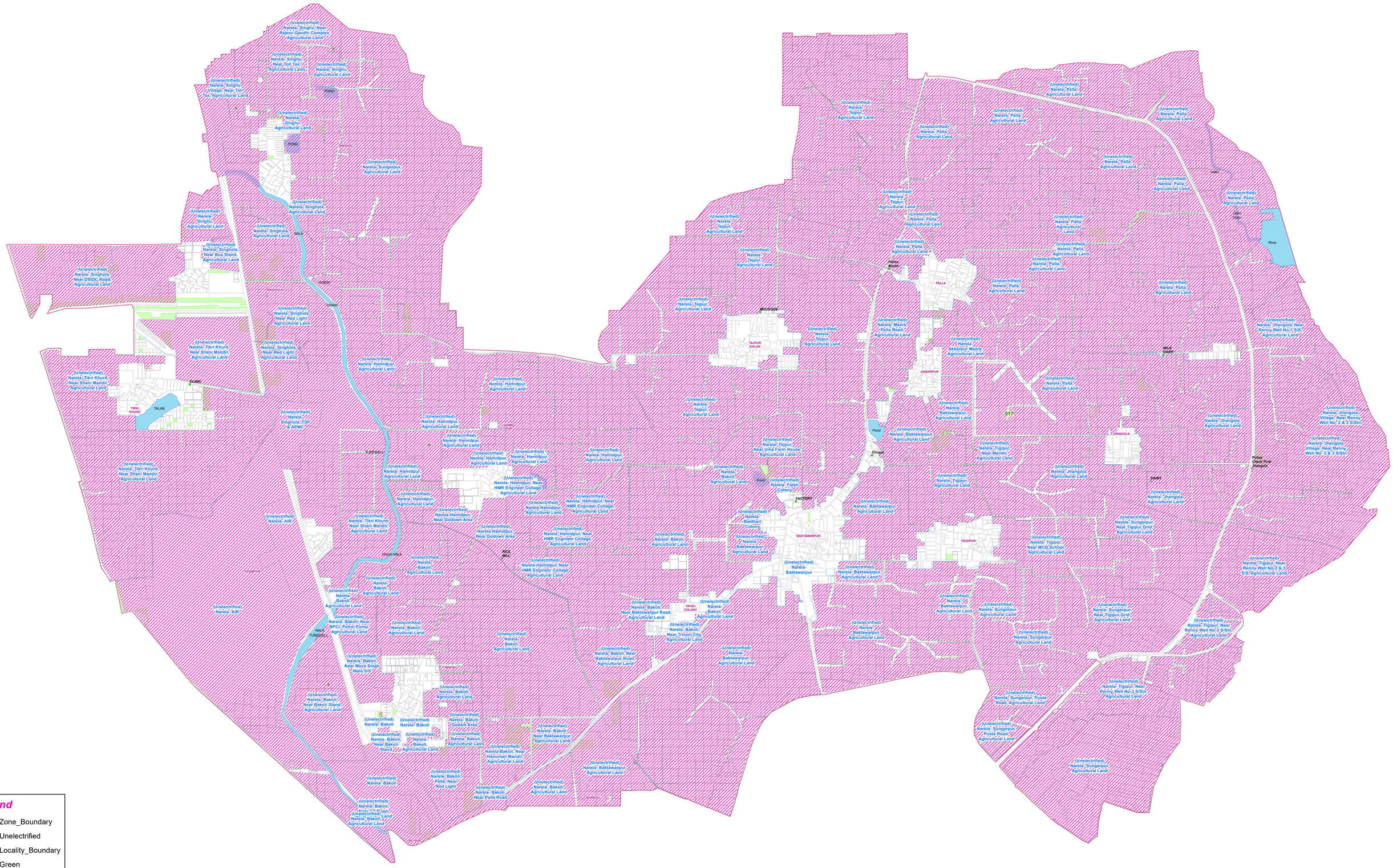
(Unelectrified) Narela- Singhu, Near Rajeev Gandhi Complex Agricultural Land
(Unelectrified) Narela- Singhu, Near Toll Tax Agricultural Land
(Unelectrified) Narela- Singhu Agricultural Land
(Unelectrified) Narela- Singhu, Village, Near Toll Tax Agricultural Land
(Unelectrified) Narela- Singhola Agricultural Land
(Unelectrified) Narela- Sungerpur, Agricultural Land
(Unelectrified) Narela- Singhola, Near Bus Stand, Agricultural Land
(Unelectrified) Narela- Singhola, Near DSIIDC Road, Agricultural Land
(Unelectrified) Narela- Singhola Near Red Light, Agricultural Land
(Unelectrified) Narela- Tikri Khurd, Near Shani Mandir, Agricultural Land
(Unelectrified) Narela- Hamidpur, Agricultural Land
(Unelectrified) Narela- Singhola, TSP & APMC
(Unelectrified) Narela- Hamidpur, Near HMR Engineer Collage, Agricultural Land
(Unelectrified) Narela- Hamidpur, Near Godown Area
(Unelectrified) Narela- AIR
(Unelectrified) Narela- Bakoli, Agricultural Land
(Unelectrified) Narela- Bakoli, Near BPCL Petrol Pump, Agricultural Land
(Unelectrified) Narela- Bakoli, Near Mewa Singh Wala S/S
(Unelectrified) Narela- Bakoli, Near Bakoli Stand Agricultural Land
(Unelectrified) Narela- Bakoli, Godam Area
(Unelectrified) Narela- Bakoli, Near Hanuman Mandir, Agricultural Land
(Unelectrified) Narela- Bakoli, Near Palla Road
(Unelectrified) Narela- Bakoli, Near Baktawarpur Road, Agricultural Land
(Unelectrified) Narela- Bakoli, Near Triveni City, Agricultural Land
(Unelectrified) Narela- Baktawarpur, Agricultural Land
(Unelectrified) Narela- Tejpur, Agricultural Land
(Unelectrified) Narela- Tejpur, Near Uma Farm House Agricultural Land
(Unelectrified) Narela- Fateh Colony
(Unelectrified) Narela- Badhari Colony
(Unelectrified) Narela- Palla, Agricultural Land
(Unelectrified) Narela- Mazra, Palla Road, Agricultural Land
(Unelectrified) Narela- Akbarpur Mazra Agricultural Land
(Unelectrified) Narela- Tigipur, Near Mandir, Agricultural Land
(Unelectrified) Narela- Jhangola, Agricultural Land
(Unelectrified) Narela- Jhangola, Near Renny Well No-1 S/S Agricultural Land
(Unelectrified) Narela- Jhangola Village, Near Renny Well No-2 & 3 S/Stn
(Unelectrified) Narela- Jhangola Village, Near Renny Well No-2 & 3 S/Stn Agricultural Land
(Unelectrified) Narela- Tigipur, Near MCD School, Agricultural Land
(Unelectrified) Narela- Sungerpur, Near Tigipur Grid Agricultural Land
(Unelectrified) Narela- Tigipur, Near Renny Well No-2 & 3 S/S Agricultural Land
(Unelectrified) Narela- Tigipur, Near Renny Well No-3 S/Stn Agricultural Land
(Unelectrified) Narela- Sungerpur, Pusta Road, Agricultural Land
(Unelectrified) Narela- Sungerpur, Agricultural Land
(Unelectrified) Narela- Tigipur, Near Renny Well No-3 S/Stn Agricultural Land
(Unelectrified) Narela- Sungerpur, Pusta Road, Agricultural Land
(Unelectrified) Narela- Bakar Patta, Near Red Light
(Unelectrified) Narela- Bakoli, Agricultural Land
(Unelectrified) Narela- Bakoli, Near Bakoli Stand, Agricultural Land
(Unelectrified) Narela- Bakoli, Agricultural Land
(Unelectrified) Narela- Bakoli
(Unelectrified) Narela- Bakoli, Near Bakoli Stand, Agricultural Land
(Unelectrified) Narela- Bakoli, Agricultural Land
(Unelectrified) Narela- Bakoli, Near Bakoli Stand, Agricultural Land
(Unelectrified) Narela- Bakoli, Agricultural Land
(Unelectrified) Narela- Bakoli, Agricultural Land
(Unelectrified) Narela- Bakoli